



Dear families,

It has been a pleasure to have the children back at school and to see them so happily enjoying their learning. The carol service on Thursday was a great success and the children loved being able to perform in front of an audience. It was great, also, to share details on the upcoming Year 3 & 4 camp out residential.

Next week, there are even more great opportunities for our children as Otters class take part in a Lego Robotics workshop and we share details of our Year 5 residential trip to Bristol.

Thank you for braving the weather this week - we hope for some calmer skies!

Adam



Lifton Community Academy
North Road, Lifton
Devon, PL16 0EH
T: 01566 784288 (main) 01566 784566 (foundation)
E: lifton@lapsw.org W: lifton-lap.co.uk



FLOURISHING FUTURES

Attendance 

Excellent attendance from Year 6 this week!

91.9%

+0.0% Last 7 Days

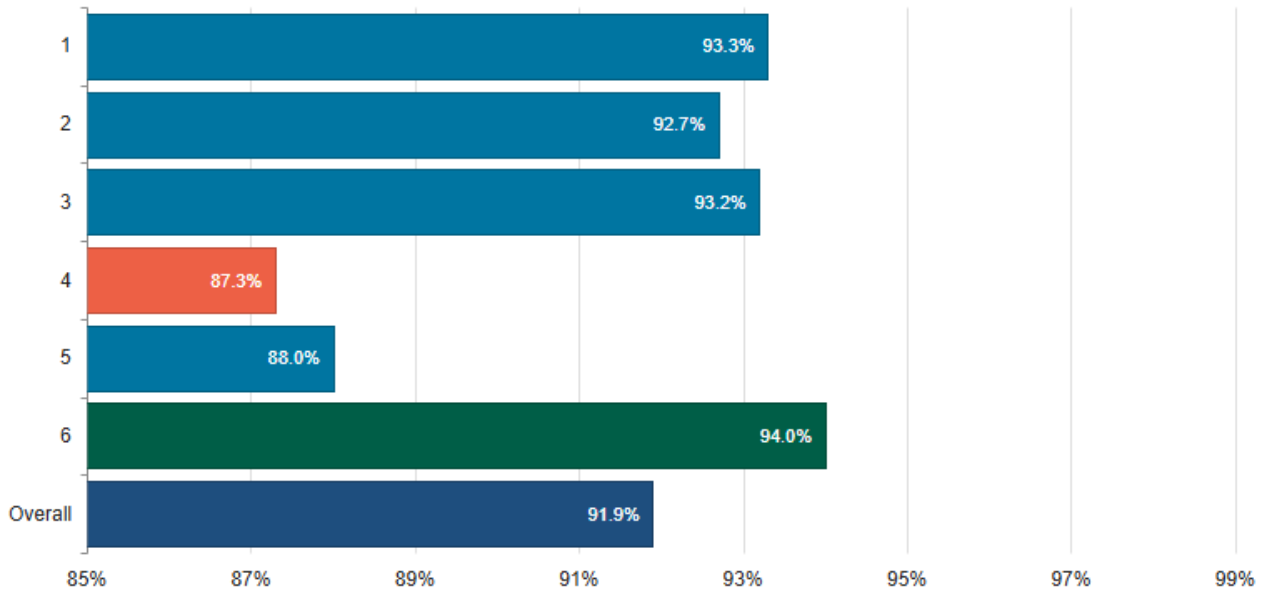

Every day in school counts...

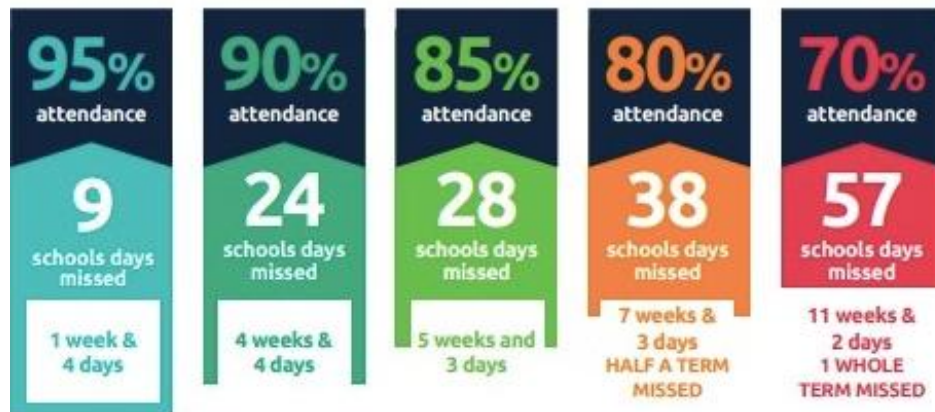

and every minute counts...



Tavy 13 Primary School Challenge 29th March 2026

The final celebration mile of the 13 mile half marathon challenge

Over the preceding 12 weeks, many of the children will have notched up their miles and then complete the task in front of friends and family.

This is a spectacular event and will take place at Tavistock Community College athletics track.

Over 500 children from local Primary Schools complete the final mile of their own half marathon.

There is a medal for all finishers and a T shirt £11 + Entry Central's admin charge of 50p

Start time: 10:00. Registration will open at 08:45

We will continue to take entries up to the 26th March, but only those registered by Friday 6th March will be guaranteed a t shirt at the event. Anyone entered after that date will receive their t shirt after the Easter holidays. Medals will be handed out to all on the day.

Sign up here: <https://www.entrycentral.com/Tavy13PSC>

See our website www.tavistockathletics.co.uk and our Facebook page for all the latest news.

This event is supported by OCRA www.ocrasport.org.uk

If you have any questions, please email mhairi@ocrasport.org.uk



Normal Magic Personal Wellbeing Service

Normal Magic offer free personal wellbeing conversations to the parents or carers of children in this school.

Normal Magic are here to discuss **any** concerns you may have for your child's emotional wellbeing.

We are thrilled Normal Magic are in our school and working with us!



Simply scan this QR code and complete the request for contact form. We will contact you within 2 working days to arrange an appointment.





Naomi Russell
A dedicated and experienced
Music Teacher committed to
providing excellent music tuition

Piano / Keyboard Lessons

Individual Lessons: £10 per 20 minute lesson

Individual Lessons: £6 per 10 minute lesson

*Small Group Lessons: £5 per pupil per lesson

*Small Group Lessons - please contact me on the details below for more information

Subsidised Lessons Available:

Free School Meals / Children in Care / DLA or PIP / Children of Service Personnel / SEN or Disability with EHCP

For further information and to register your interest, please contact me on the details below:

noteswithnay@gmail.com / 07796272287

Lewannick, Launceston PL15 7GE



Virtuous Lady Orienteering

(near Yelverton)

Sunday 25th January

Beginners welcome!
A challenging adventure sport for everyone!

Visit: www.devonorienteering.co.uk
for details or scan the QR code:



**CORNWALL & DEVON**
School Age Immunisation Service
Provided by Kernow Health CIC

NHS

Flu Vaccination

School Age
Reception -
Year 11

Drop In Clinic

Saturday 10th Jan 2026

10:30 - 13:30

Estover Health Centre
Leypark Walk
Plymouth
PL6 8UE

For more information
please speak with a
member of the team

Call us on

01392 342678

Kernowhealthcic.schoolimmsdevon@nhs.net

Lifton Community Academy – Diary Dates 2025/2026



January 2026

- Monday 5th January Inset Day
- Tuesday 6th January Children Return
- Wednesday 7th January Baby, Toddler and Expectant family stay and play 09:30 -11:00
- Wednesday 14th January Baby, Toddler and Expectant family stay and play 09:30 -11:00
- Wednesday 21st January Baby, Toddler and Expectant family stay and play 09:30 -11:00
- Wednesday 28th January Baby, Toddler and Expectant family stay and play 09:30 -11:00

February 2026

- Week commencing Monday 2nd February SEND Parent Consults, more information to follow.
- Wednesday 11th January Baby, Toddler and Expectant family stay and play 09:30 -11:00
- Friday 13th February Parent Book Look 08:45 – 09:15
- Friday 13th February Last day of half term
- Monday 16th February Half Term
- Monday 23rd February Inset Day
- Tuesday 24th February Children return.
- Wednesday 25th February Baby, Toddler and Expectant family stay and play 09:30 -11:00

March 2026

- Wednesday 4th March Baby, Toddler and Expectant family stay and play 09:30 -11:00
- Friday 6th March Whole School Transition Afternoon
- Wednesday 11th March Baby, Toddler and Expectant family stay and play 09:30 -11:00
- Wednesday 18th March Baby, Toddler and Expectant family stay and play 09:30 -11:00
- Wednesday 25th March Baby, Toddler and Expectant family stay and play 09:30 -11:00
- Friday 27th March Whole School Transition Afternoon

April 2026

- Wednesday 1st April Baby, Toddler and Expectant family stay and play 09:30 -11:00
- Wednesday 1st April Easter Service 09:30 – 10:30
- Thursday 2nd April Parent Book Look 08:45 – 09:15
- Thursday 2nd April Last Day of term
- Monday 20th April Inset Day
- Tuesday 21st April Children return.
- Wednesday 22nd April Baby, Toddler and Expectant family stay and play 09:30 -11:00
- Wednesday 29th April Baby, Toddler and Expectant family stay and play 09:30 -11:00

May 2026

- Friday 1st May Whole School Transition Afternoon
- Week Commencing Monday 4th May SEND Parent Consultations
- Wednesday 6th May Baby, Toddler and Expectant family stay and play 09:30 -11:00
- Monday 11th May SATS Week
- Wednesday 13th May Baby, Toddler and Expectant family stay and play 09:30 -11:00
- Friday 15th May Whole School Transition Afternoon
- Wednesday 20th May Baby, Toddler and Expectant family stay and play 09:30 -11:00
- Friday 22nd May Parent Book Look 08:45 – 09:15
- Friday 22nd May last day of half term
- Monday 25th May Half Term



June 2026

- Monday 1st June Children Return
- Wednesday 3rd June Baby, Toddler and Expectant family stay and play 09:30 -11:00
- Wednesday 10th June Baby, Toddler and Expectant family stay and play 09:30 -11:00
- Wednesday 17th June Baby, Toddler and Expectant family stay and play 09:30 -11:00
- Wednesday 24th June Baby, Toddler and Expectant family stay and play 09:30 -11:00

July 2026

- Wednesday 1st July Baby, Toddler and Expectant family stay and play 09:30 -11:00
- Thursday 2nd July Sports day
- Friday 3rd July Reports sent home.
- Wednesday 8th July Baby, Toddler and Expectant family stay and play 09:30 -11:00
- Thursday 9th July Reserve Sports Day date
- Wednesday 15th July Baby, Toddler and Expectant family stay and play 09:30 -11:00
- Thursday 16th July Year 6 Leavers Play 14:00 and 18:00
- Wednesday 22nd July Leavers Assembly 09:00 – 10:00
- Wednesday 22nd July Baby, Toddler and Expectant family stay and play 09:30 -11:00
- Wednesday 22nd July Last day of term!